



CARVER
RESIDENTIAL
Sales • Lettings • Property Management

Moule Close
Newton Aycliffe, DL5 5HJ

Offers in the region of £85,950

House - Terraced
2 Bedroom/s
1 Bathroom/s

Occupying a most convenient location within walking distance of local amenities, this TWO BEDROOM mid-terrace property would make an ideal starter home or suit anyone wishing to downsize.

The property features two well-proportioned reception rooms, ideal for both relaxation and entertaining. The open plan kitchen and dining room create a warm and welcoming atmosphere, perfect for family gatherings or casual meals.

The dual aspect living room is bathed in natural light, providing a serene space to unwind after a long day. The house boasts two spacious double bedrooms, ensuring ample room for rest and personal space. The bathroom is thoughtfully designed, featuring a separate shower cubicle for added convenience.

One of the standout features of this property is the large enclosed rear garden, offering a private outdoor retreat for gardening enthusiasts or a safe play area for children. The garden presents a wonderful opportunity for alfresco dining or simply enjoying the fresh air.





Agents Notes

Tenure:- Freehold

Mains gas, (central heating to radiators), electricity & drainage

uPVC double glazing throughout

Council Tax:- Band A

Local Authority:- Durham County Council

Buyer(s) Identification Checks

Should a purchaser(s) have an offer accepted on a property marketed by Carver Residential they will need to undertake an identification check. This is done to meet our obligation under Anti Money Laundering Regulations (AML) and is a legal requirement. We use a specialist third party service to verify your identity, this is not a credit check and will have no effect on credit history. The cost of these checks is £36 inc. VAT per buyer, which is paid in advance, when an offer is agreed and prior to a sales memorandum being issued. This charge is non-refundable.

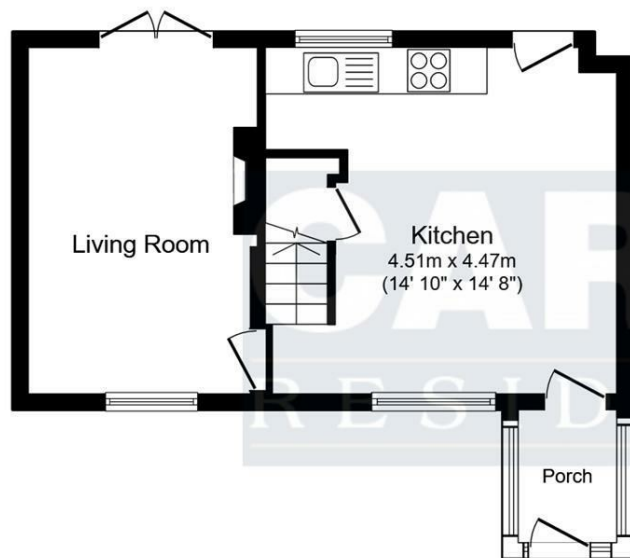

Ground Floor
Floor area 36.0 sq.m. (388 sq.ft.)

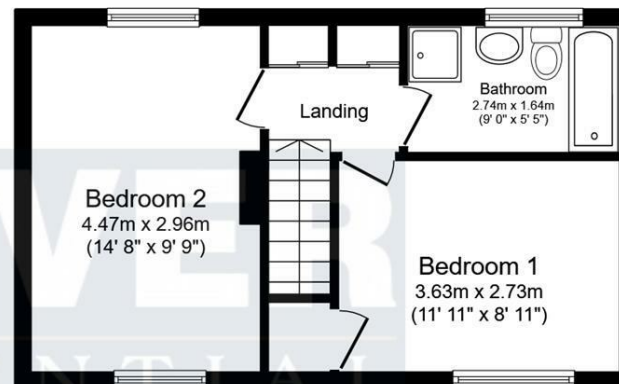

First Floor
Floor area 33.9 sq.m. (365 sq.ft.)

Total floor area: 70.0 sq.m. (753 sq.ft.)

This floor plan is for illustrative purposes only. It is not drawn to scale. Any measurements, floor areas (including any total floor area), openings and orientations are approximate. No details are guaranteed, they cannot be relied upon for any purpose and do not form any part of any agreement. No liability is taken for any error, omission or misstatement. A party must rely upon its own inspection(s). Powered by www.Propertybox.io

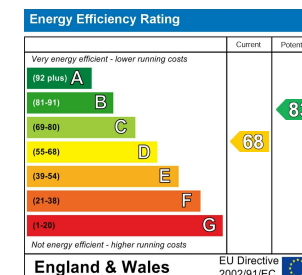

We can search 1,000s of mortgages for you

It could take just 15 minutes with one of our specialist advisers:
Call: 01325 380088. Visit: Any of our Offices. Online: www.mortgageadvicebureau.com/carver



Your home may be repossessed if you do not keep up repayments on your mortgage.
There will be a fee for mortgage advice. The actual amount you pay will depend upon your circumstances.
The fee is up to 1% but a typical fee is 0.3% of the amount borrowed

MAB 6202



These particulars do not constitute any part of an offer or contract. None of the statements contained in these particulars are to be relied on as statements or representations of fact and any intending purchaser must satisfy himself by inspection or otherwise to the correctness of each of the statements contained in these particulars. The vendor does not make or give, and neither Nick & Gordon Carver Residential or Commercial, Nick & Gordon Carver, nor any person in their employment has any authority to make or give any representation or warranty whatever in relation to this property



14 Duke Street, Darlington
Co Durham, DL3 7AA
01325 357807
sales@carvergroup.co.uk

63 Dalton Way, Newton Aycliffe
Co Durham DL5 4NB
01325 320676
aycliffe@carvergroup.co.uk

41 Market Place, Richmond
North Yorkshire, DL10 4QL
01748 825317
richmond@carvergroup.co.uk

219 High Street, Northallerton
North Yorkshire DL7 8LW
01609 777710
northallerton@carvergroup.co.uk

www.carvergroup.co.uk